Courtesy of the Central Archives for the History of the Jewish People

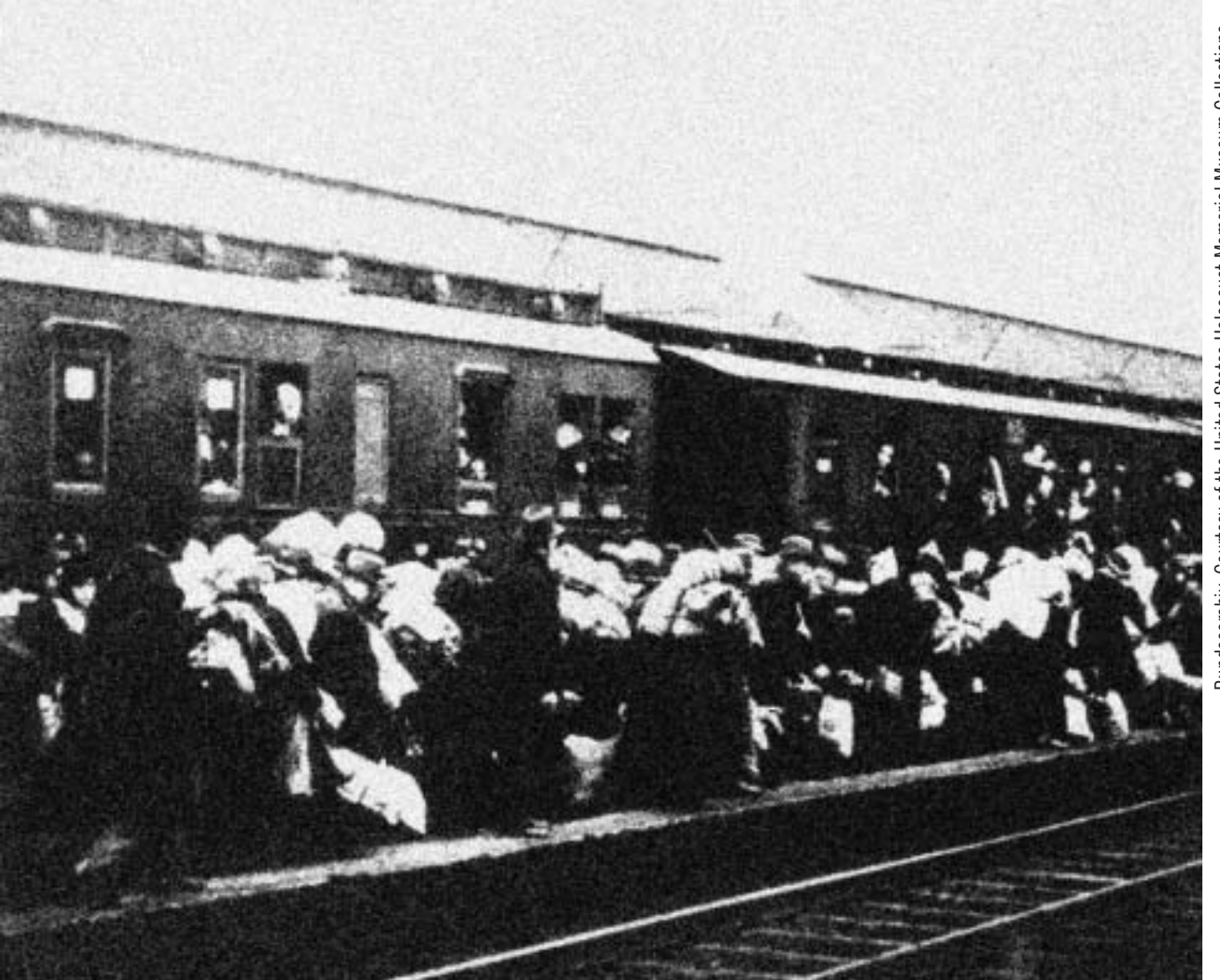

Bundesarchiv, Courtesy of the United States Holocaust Memorial Museum Collections

Courtesy of AP/World Wide Photos

Ghetto Fighters' House, Courtesy of the United States Holocaust Memorial Museum Collections

Bildarchiv Preussischer Kulturbesitz, Courtesy of the United States Holocaust Memorial Museum Collections

Ghetto Fighters' House, Courtesy of the United States Holocaust Memorial Museum Collections

State Museum of Auschwitz-Birkenau, Courtesy of the United States Holocaust Memorial Museum Collections